

PLAN SHOWING THE PROPOSED HOUSE IN PLOT NO 38, MANIMEGALAI STREET, RAJAJI NAGAR AT NEW S.No 352/39A (OLD S.No 352) OF ZAMIN PALLAVARAM VILLAGE, SAIDAPET TALUK, CHENGAI M.G.R. DIST. SCALE 1:1000

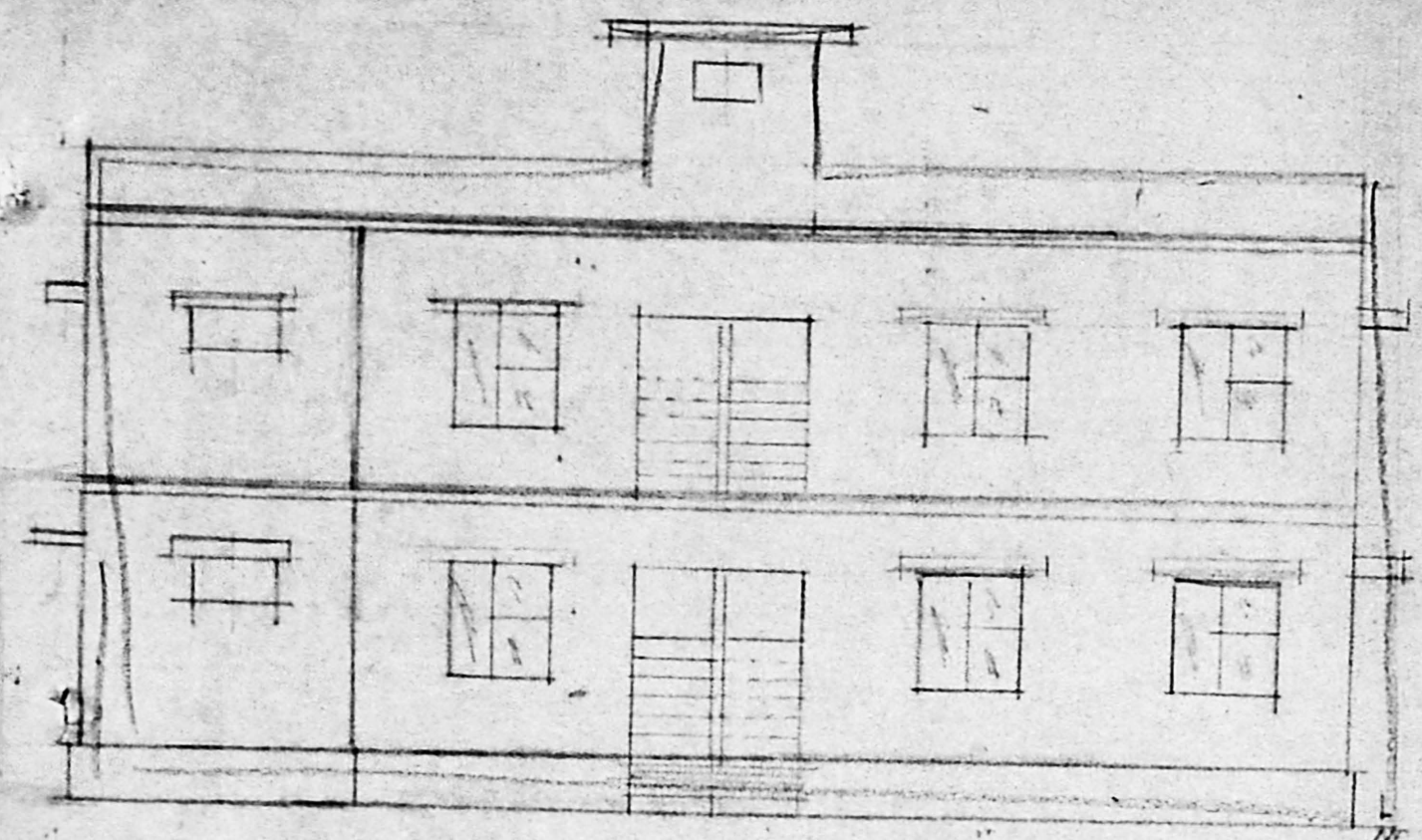

ELEVATION

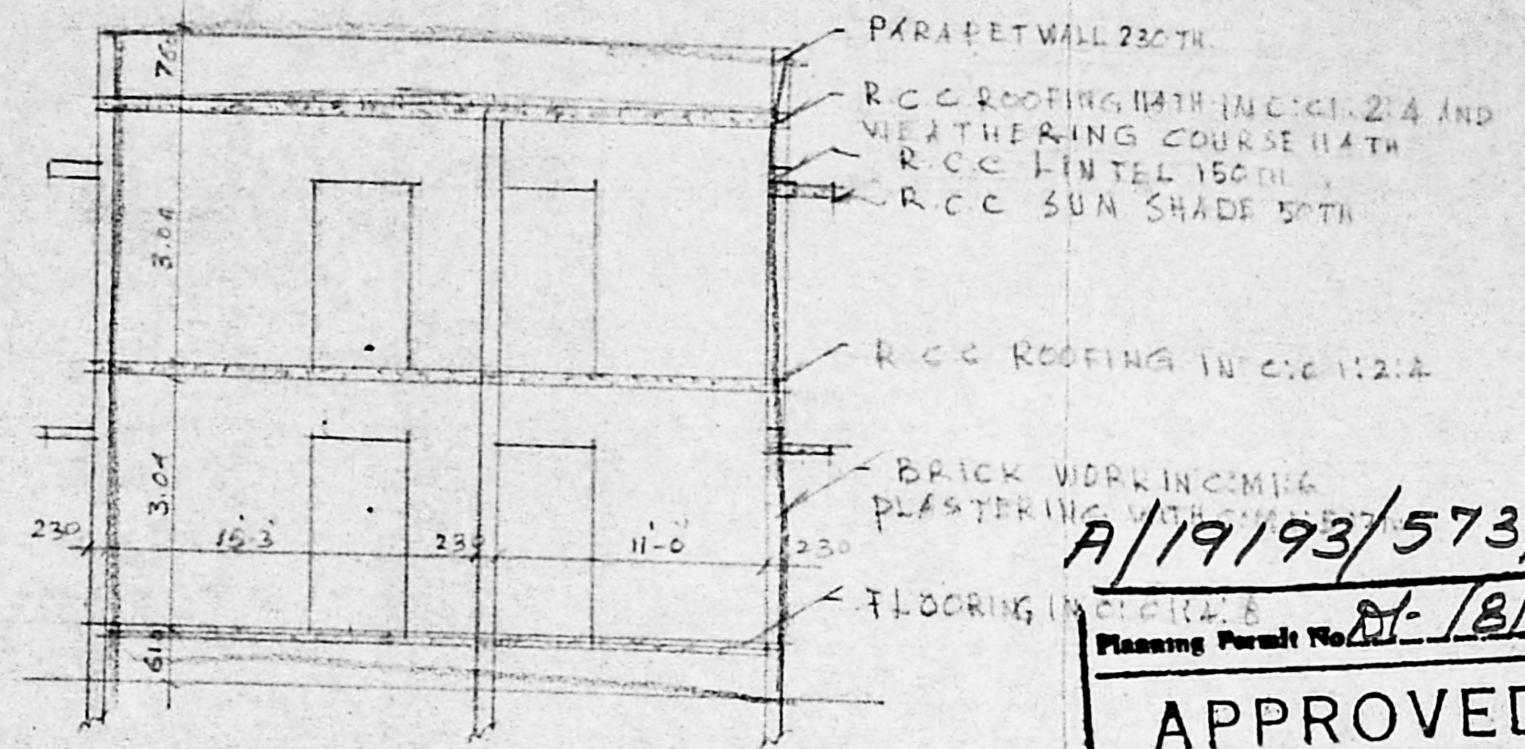

SECTION ON ABCD

A/19193/573/95
 Planning Permit No. 18/95

APPROVED
 SUBJECT TO THE CONDITIONS IN THIS OFFICE LETTER
 No. A2/6149/95 Date 18/95
 o/c
 FOR MEMBER SECRETARY
 MADRAS METROPOLITAN
 DEVELOPMENT AUTHORITY
 MADRAS - 600 008.

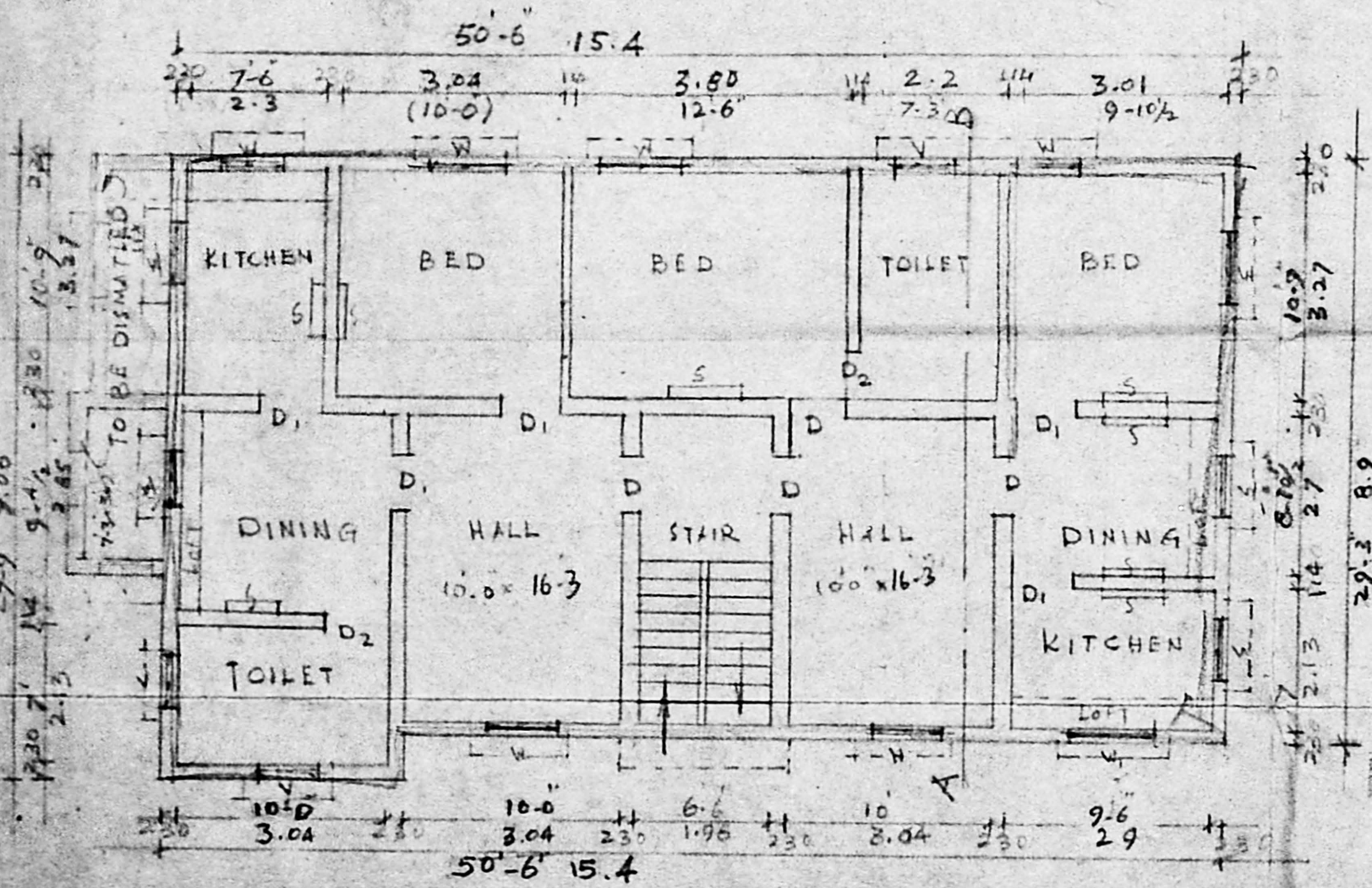

GROUND FLOOR PLAN

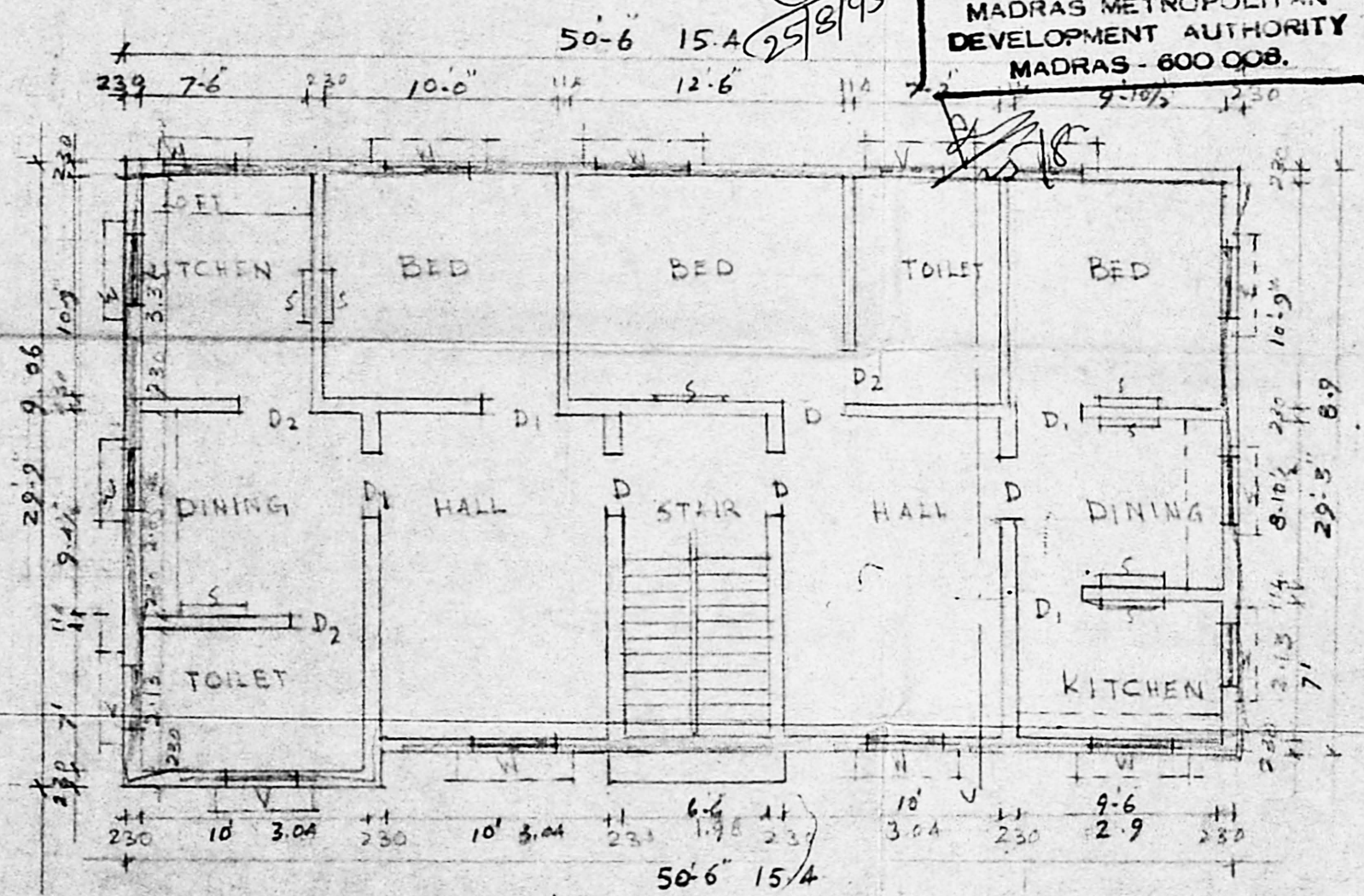

FIRST FLOOR PLAN

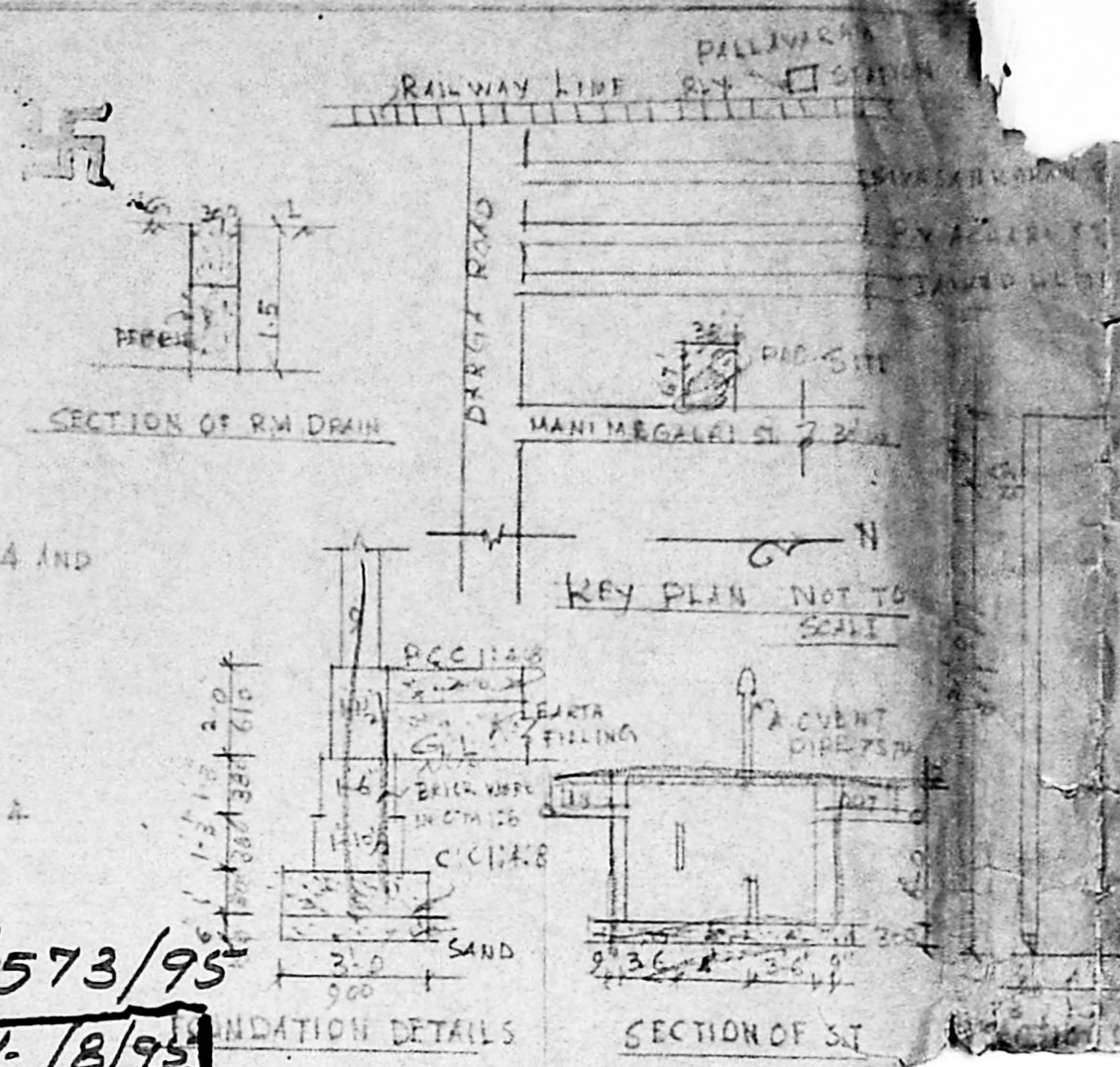

SITE PLAN SCALE 1:200

Plan II

SCHEDULE OF JOINERY	
2	6149/95 70 100x213
	3.0x7.0 910x213
	2.6x7.0 760x213
	WINDOW 1.6x4.6 137x137
	3.0x4.6 910x137
	V-VENTILATOR 3.0x2.0 910x610
	R.C.C. SWEET 3.0x4.6 910x137

AREA DETAILS	
Plot Area	2579.5
Building Area	1384
GF	1290
FF	1490
Coverage	58%
F.S.I	1.15

COLOUR INDEX	
[Symbol]	EXISTING
[Symbol]	PROPOSAL
[Symbol]	EXG. ROAD
[Symbol]	GREEN
[Symbol]	SITE BOUNDARY

K. B. Mullaiah

OWNER

LICENSED SURVEYOR

AS